

Solution Brief: Cost and Access Control

www.safecom.dk

SafeCom a/s

SafeCom

Office Solutions Overview

Xerox's commitment to meeting and exceeding customers' document-related challenges in the office has never been more evident. Working closely with our Xerox Alliance Partners, we custom-build solutions that leverage the power and flexibility of Xerox office technology.

Through partnerships, technology, and business process innovation, Xerox makes your work... flow.

This solution overview will provide you a brief description of how Xerox and our partner offerings continue to deliver solutions that satisfy your unique office workflow challenges, today and tomorrow.

Overview

SafeCom is cost-efficient, secure and intelligent printing. With the introduction of EIP printing has become even more intelligent and user friendly. Documents follow users to their choice of printer thus turning any workgroup printer into a personal printer. SafeCom is scalable and can handle copy and print solutions in large and small organizations alike on one or multiple locations. With SafeCom you can track data on a user or department level, and it is also possible to charge users and clients for print and copy with SafeCom Tracking and Client Billing. Use SafeCom Rule Based Printing to enforce rules saving toner and paper.

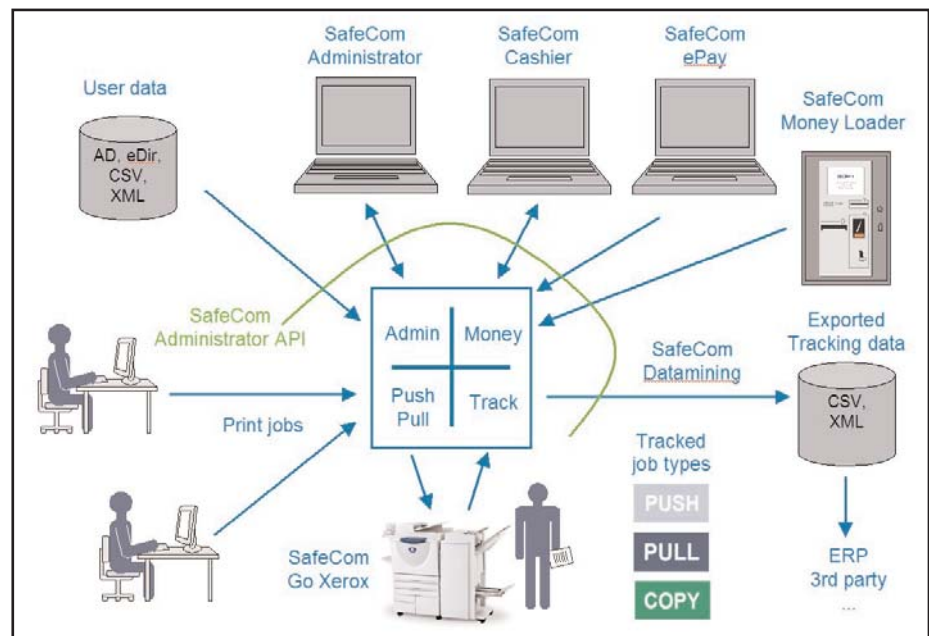

Benefits

Cost-efficient: Balanced deployment of devices using cost-efficient workgroup printers for personal printing. SafeCom Rule Based Printing enforces rules that save toner and paper.

Secure: Pull Print with user identification at the printer by means of a card and/or code means no jeopardizing of document security. Print data is stored on the server until pulled by the user and is protected on the network with optional encryption.

Flexible: Documents follow users to their choice of printer allowing users to roam between locations and avoid downtime.

Controlled: Tracking of print and copy usage. Require authentication in order to grant access to copy, email, scan and fax.

Scalable: Solutions enable multiple servers to work together to support as many printers and users as required in various locations.

Enterprise ready: Central solution management and support for mission critical

printing with Microsoft Cluster Service support.

Revenue generating: Use recorded data for subsequent departmental invoicing with SafeCom Tracking and external invoicing with SafeCom Client Billing. Demand up-front payment for printing and copying; users can deposit money to their account either on the Internet via SafeCom ePay or by depositing notes and coins in the SafeCom Money Loader.

Customer Scenarios

Head of the IT department in a large corporation and in charge of the enormous printer fleet

Issue: John is head of the IT department in a large corporation and in charge of the enormous printer fleet. He has no overview over the company's total print costs, the number of prints, or the types of print jobs.

Solution

With a SafeCom tracking solution,

- John gets the possibility to track all copy and print jobs. He can see who prints what, how often, and how much.
- He can even send the bill for all print and copy jobs

back to the departments or users.

- Rule Based printing enables him to enforce rules for color jobs and duplex printing for specific users or applications saving even more money

Stockbroker

Issue: Bill is a stockbroker. Each day he works with loads of highly confidential information much of which needs to be printed to a printer that he shares with other people.

Solution

With a SafeCom Pull Print solution,

- Bill does not need to run to the printer each time he prints a document. He can relax because he knows all of his prints can be encrypted while traveling over the network to the printer.
- None of Bill's documents are printed before he himself goes to

the printer and logs in with his employee card and his PIN-code.

- With SafeCom Client Billing he can assign each print job to a specific client account and charge them the actual costs involved.

Student

Issue: Julie is a student at a major university. She often uses the public PC's in the university for her work.

Solution

With a SafeCom Pay and Pull Print Solution,

- Julie no longer has to stand in line at the printer getting annoyed with the person who just printed a 100 page document.
- She simply goes to the closest available printer, logs in using

her student card, and collects her prints.

- Julie does not need to keep small coins ready for copying. All print and copy expenses are paid over her student card, when her account runs low she can recharge it either at the cashier's desk, via the money loader or via the Internet.

Specifications

Server

Windows XP, 2003 and 2000. SafeCom License key code. Recommended: 1GHz CPU and 512 MB RAM. 1 GB of free disk space.

Network protocol
TCP/IP.

Database

The free Microsoft SQL Desktop Engine (MSDE) is distributed with SafeCom. In a SafeCom G2 multi server installation the master server must run Microsoft SQL 2000 and 2005 Server on either a Windows Server 2003 or a Windows 2000 Server.

Client

Windows XP, 2003, 2000, NT 4, 98 and clients running Citrix and Windows Terminal Service.

Recommended: 400 Mhz CPU and 256 MB RAM. 100 MB of free disk space. Printing from non-Windows environments via LPR.

Xerox Products Supported

SafeCom Go Xerox: 232, 238, 245, 255, 265, 275, 7655, 7665, 7675
 SafeCom Go Xerox utilizes the possibilities provided by EIP. With EIP SafeCom integrates with the touch screen on the Xerox device enabling user code authentication directly on the device. A card reader can be attached for authentication by card.

SafeCom Controller: All other devices
 SafeCom Controller is best combined with the SafeCom Front-end with LCD touch screen giving the same functionality as with SafeCom Go Xerox. Stand alone readers can be attached for "Print all at login".

Contact

SafeCom HQ

SafeCom a/s
 Tempovej 16
 DK – 2750 Ballerup
 Denmark
 Telephone: +45 44 36 02 40
 Fax: +45 44 36 02 48

Email:

info@safecom.dk - general requests
 sales@safecom.dk - sales related requests
 order@safecom.dk - to place orders
 support@safecom.dk - software support
 rma@safecom.dk - hardware failure

SafeCom UK

Unit 2B Windsor Place
 Kelvin Lane, Faraday Road
 Manor Royal Estate
 Crawley, West Sussex, RH10 9TF
 United Kingdom
 Telephone: + 44 (0) 1293550 590
 Email: sales@safecom.co.uk

SafeCom US

2610 S Substation Rd
 Emmett, Idaho 83617
 USA
 Phone: +1 208 365 3310
 Mobile: +1 208 761 3160
 Fax: +1 208 365 4119
 Email: delh@safecom.dk

SafeCom Asia/Pacific

Phone: +66 81702 4404
 Email: bok@safecom.dk

Regional partners

SafeCom is represented by regional partners all over the world. Please refer to www.safecom.dk/support/partners.htm for the full list.

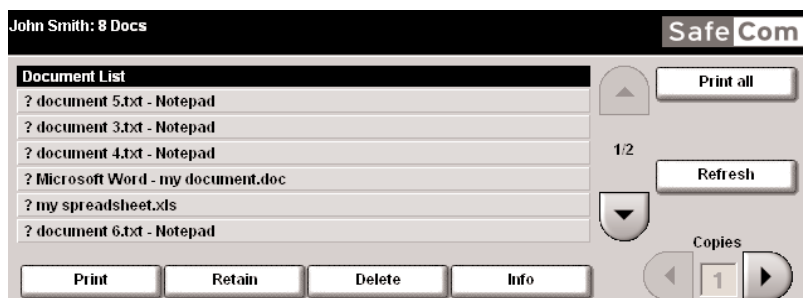
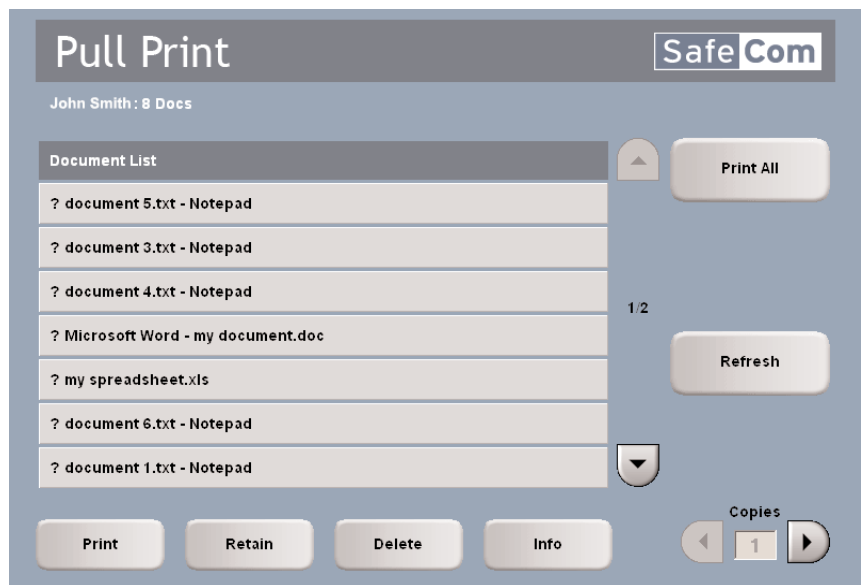

*Working together...
 getting results.*

Together we can.

For more information

on the Xerox Alliance Partners Programme,
 visit www.xerox-solutions.com/Partners